Tribu Novena

Sinfonía Visual 642

				138				
				137				
				136				
				135				
				134				
				133				
				132				
				131				
				130	180			
				129	179			
				128	178			
				127	177			
				126	176			
				125	175			
				124	174			
				123	173			
				122	172			
				121	171			
			70_{Yb}	102_{No}	152			
			69_{Tm}	101_{Md}	151			
			68_{Er}	100_{Fm}	150			
			67_{Ho}	99_{Es}	149			
			66_{Dy}	98_{Cf}	148			
			65_{Tb}	97_{Bk}	147			
			64_{Gd}	96_{Cm}	146			
			63_{Eu}	95_{Am}	145			
			62_{Sm}	94_{Pu}	144			
			61_{Pm}	93_{Np}	143			
			60_{Nd}	92_{U}	142			
			59_{Pr}	91_{Pa}	141			
			58_{Ce}	90_{Th}	140			
			57_{La}	89_{Ac}	139			
		30_{Zn}	48_{Cd}	80_{Hg}	112_{Cn}	162		
		29_{Cu}	47_{Ag}	79_{Au}	111_{Rg}	161		
		28_{Ni}	46_{Pd}	78_{Pt}	110_{Ds}	160		
		27_{Co}	45_{Rh}	77_{Ir}	109_{Mt}	159		
		26_{Fe}	44_{Ru}	76_{Os}	108_{Hs}	158		
		25_{Mn}	43_{Tc}	75_{Re}	107_{Bh}	157		
		24_{Cr}	42_{Mo}	74_{W}	106_{Sg}	156		
		23_{V}	41_{Nb}	73_{Ta}	105_{Db}	155		
		22_{Ti}	40_{Zr}	72_{Hf}	104_{Rf}	154		
		21_{Sc}	39_{Y}	71_{Lu}	103_{Lr}	153		
	10_{Ne}	18_{Ar}	36_{Kr}	54_{Xe}	86_{Rn}	118_{Og}	168	
	9_{F}	17_{Cl}	35_{Br}	53_{I}	85_{At}	117_{Ts}	167	
	8_{O}	16_{S}	34_{Se}	52_{Te}	84_{Po}	116_{Lv}	166	
	7_{N}	15_{P}	33_{As}	51_{Sb}	83_{Bi}	115_{Mc}	165	
	6_{C}	14_{Si}	32_{Ge}	50_{Sn}	82_{Pb}	114_{Fl}	164	
	5_{B}	13_{Al}	31_{Ga}	49_{In}	81_{Tl}	113_{Nh}	163	
2_{He}	4_{Be}	12_{Mg}	20_{Ca}	38_{Sr}	56_{Ba}	88_{Ra}	$120_{k\text{-}Ra}$	170
1_{H}	3_{Li}	11_{Na}	19_{K}	37_{Rb}	55_{Cs}	87_{Fr}	$119_{k\text{-}Fr}$	169

Robert Capa

Guerra en el Cielo

Sinfonía Visual CDXXV

Robert Capa 65-ils

https://es.scribd.com/doc/270917747/msv-425-Guerra-en-el-Cielo

Ernst Haas

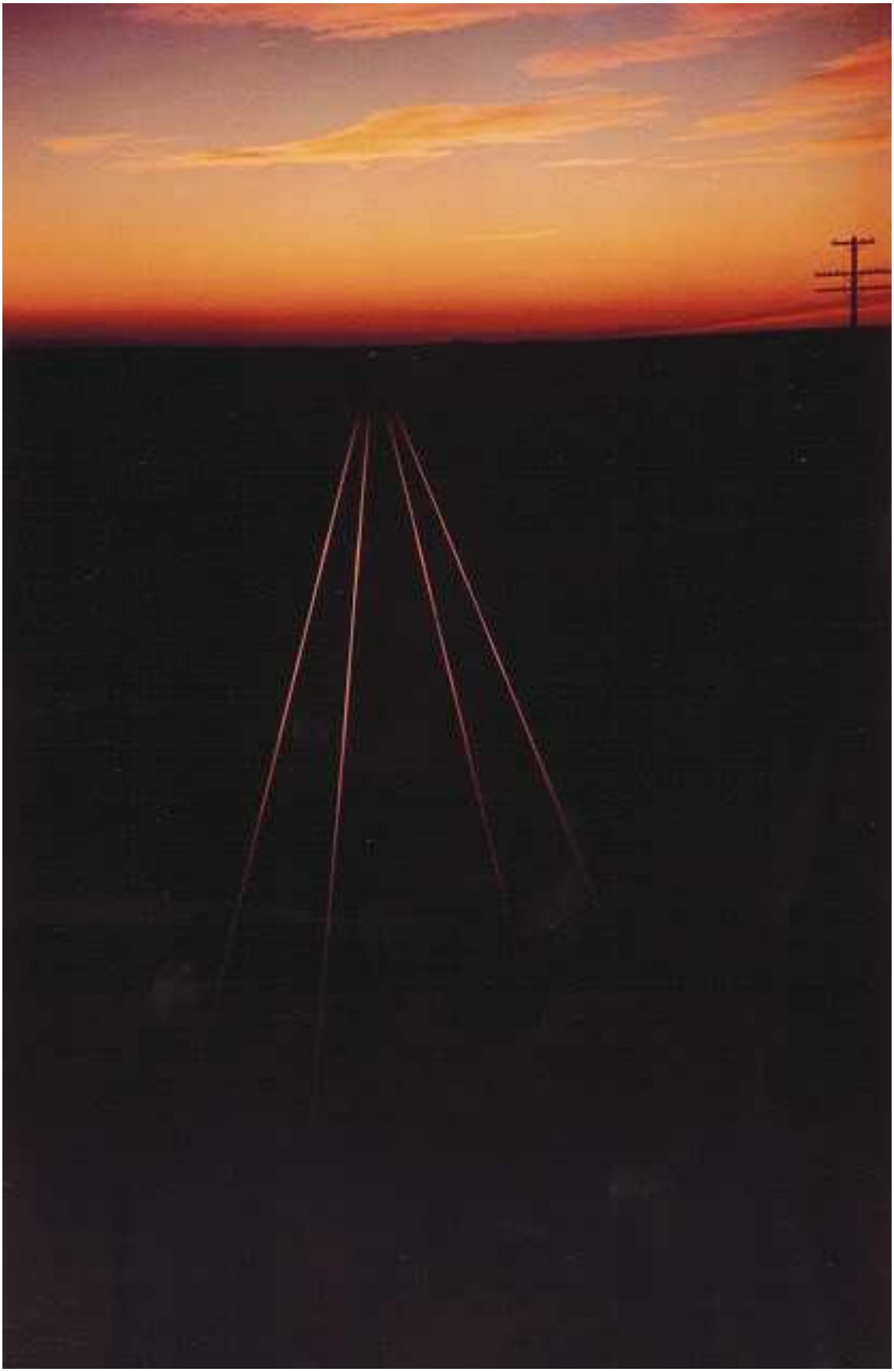

Guerra en el Cielo

Sinfonía Visual CDXXV

Ernst Haas 65-ils

https://es.scribd.com/doc/270917747/msv-425-Guerra-en-el-Cielo

Anna Marcell

Casa Tomada

Sinfonía Visual CCCVI

Anna Marcell 60-ils

https://es.scribd.com/doc/250887989/msv-306-Casa-Tomada

Yasuhiro Ishimoto

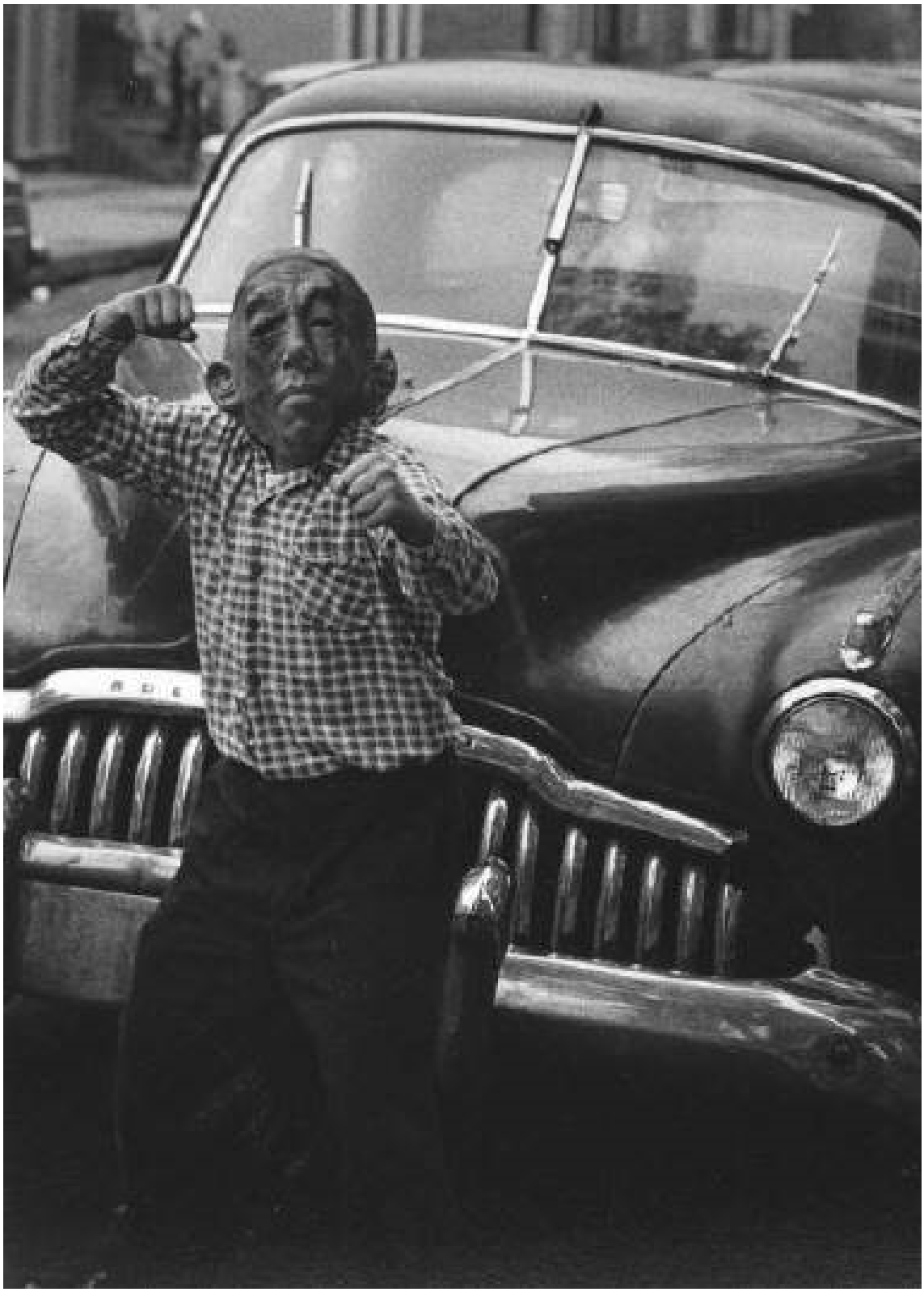

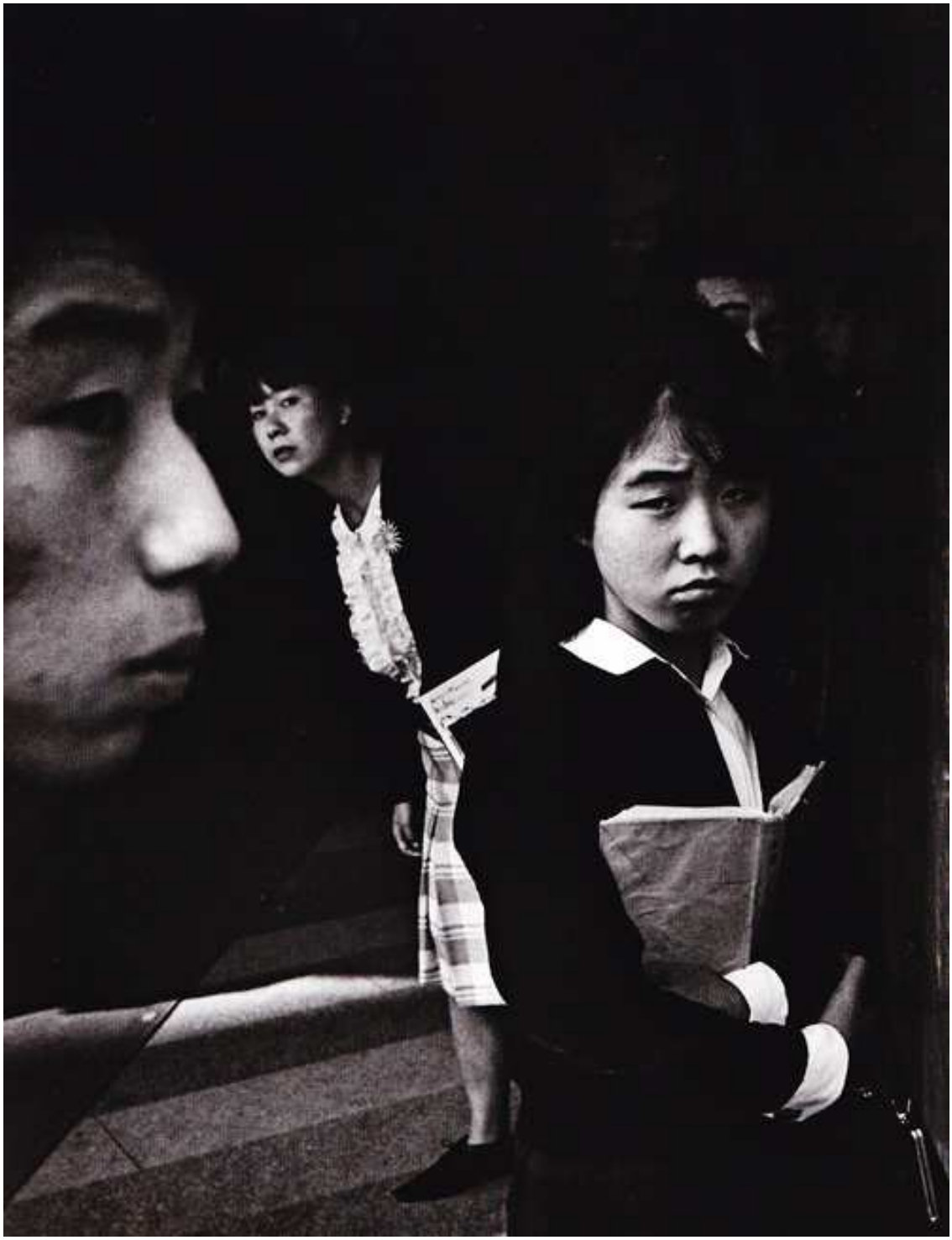

la Isla Dividida

Sinfonía Visual CCCXXXVIII

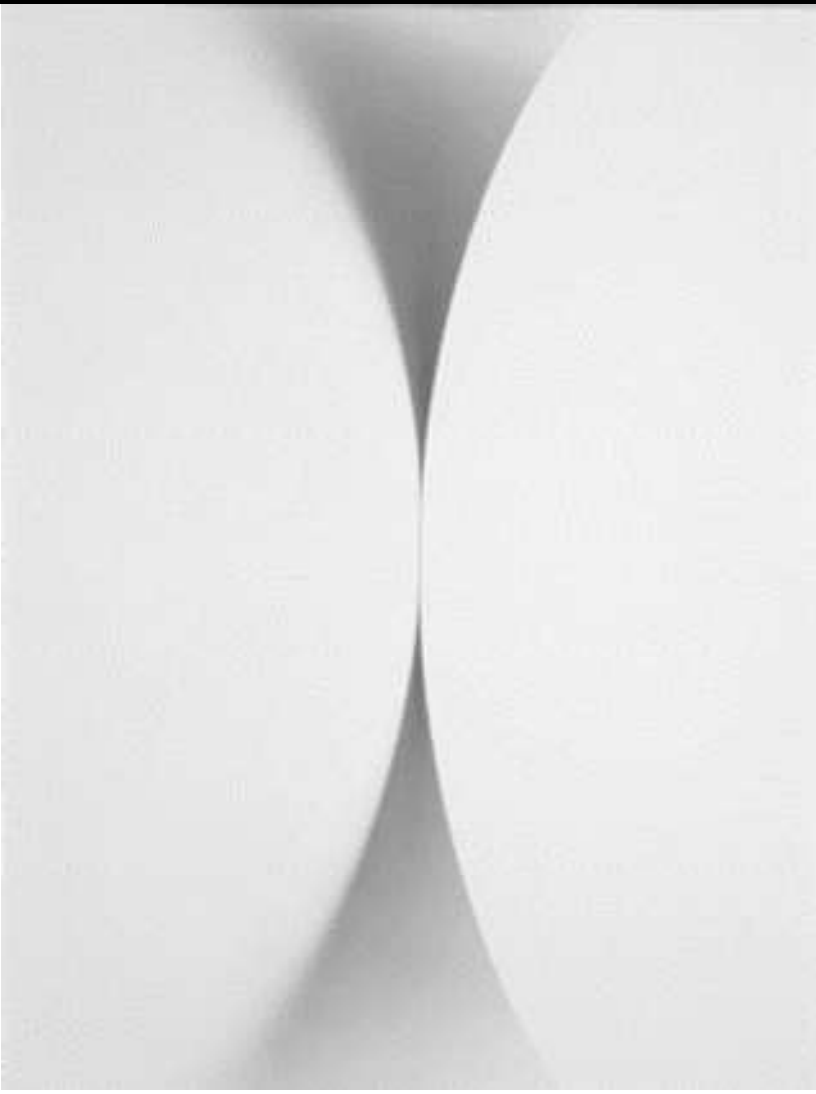

Yasuhiro Ishimoto 64-ils

https://es.scribd.com/document/255316504/msv-338-La-Isla-Dividida

Robert Koehler

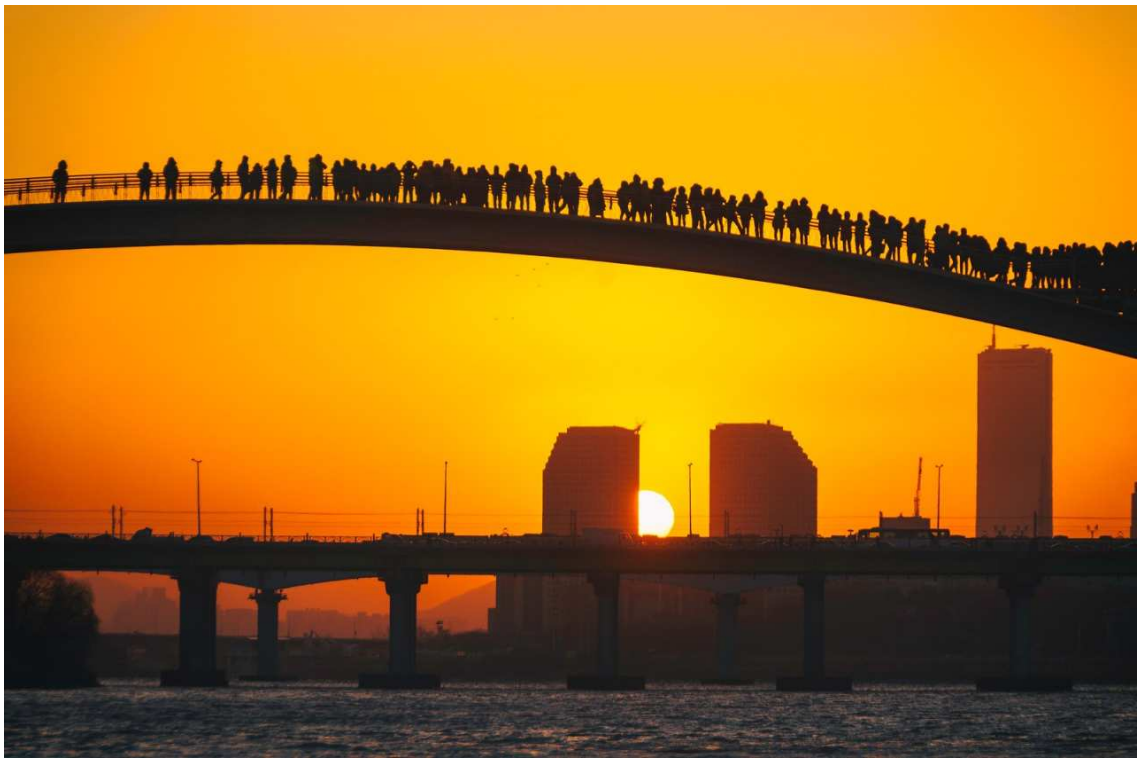

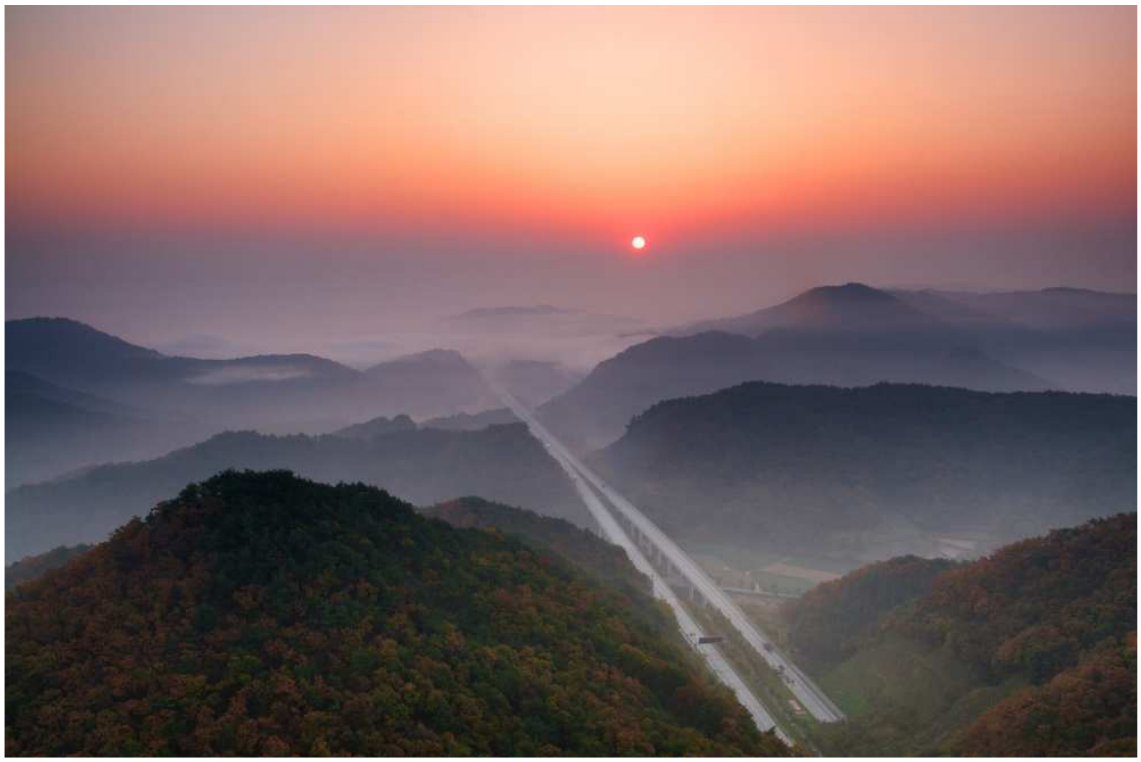

el Bosque de la Noche
Sinfonía Visual CDVII

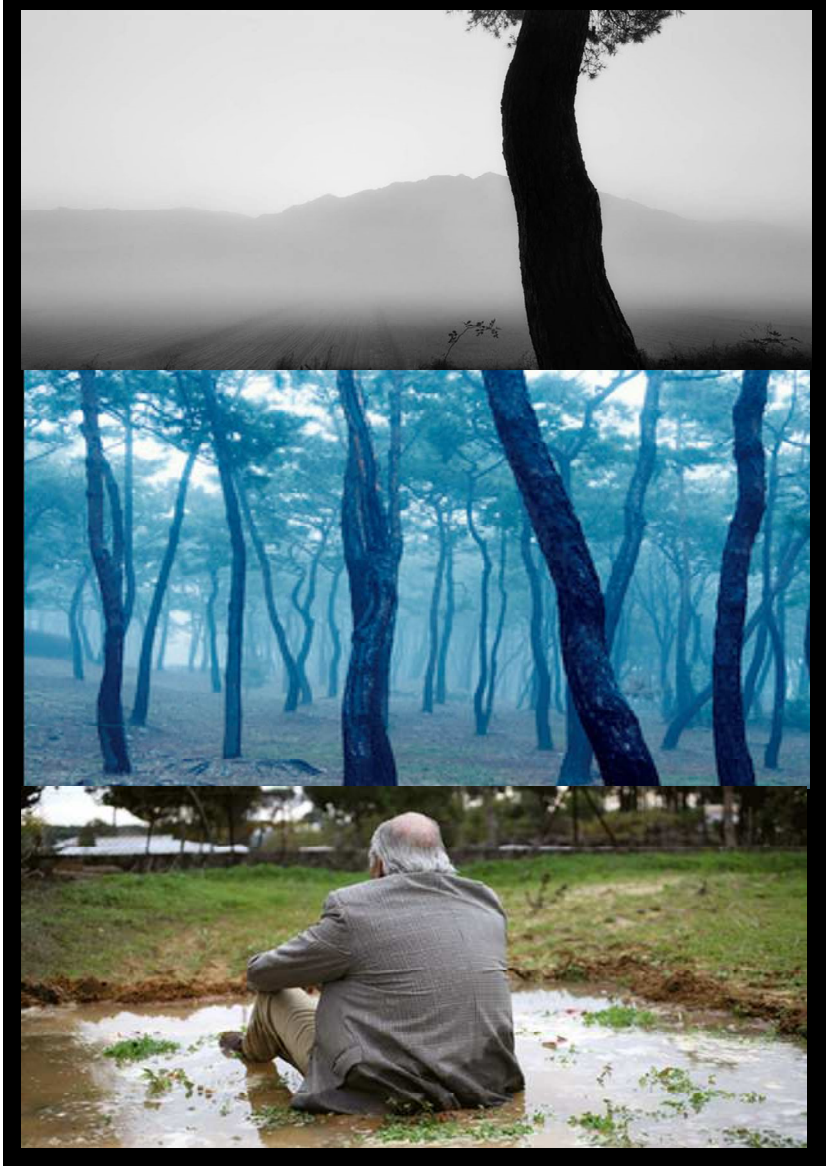

Robert Koehler 65-ils

https://es.scribd.com/doc/267313150/msv-407-El-Bosque-de-La-Noche

Rania Matar

Rania Matar 60 ils

https://es.scribd.com/document/300520726/msv-535-Conversaciones-Mudas

Ambroise Tezenas

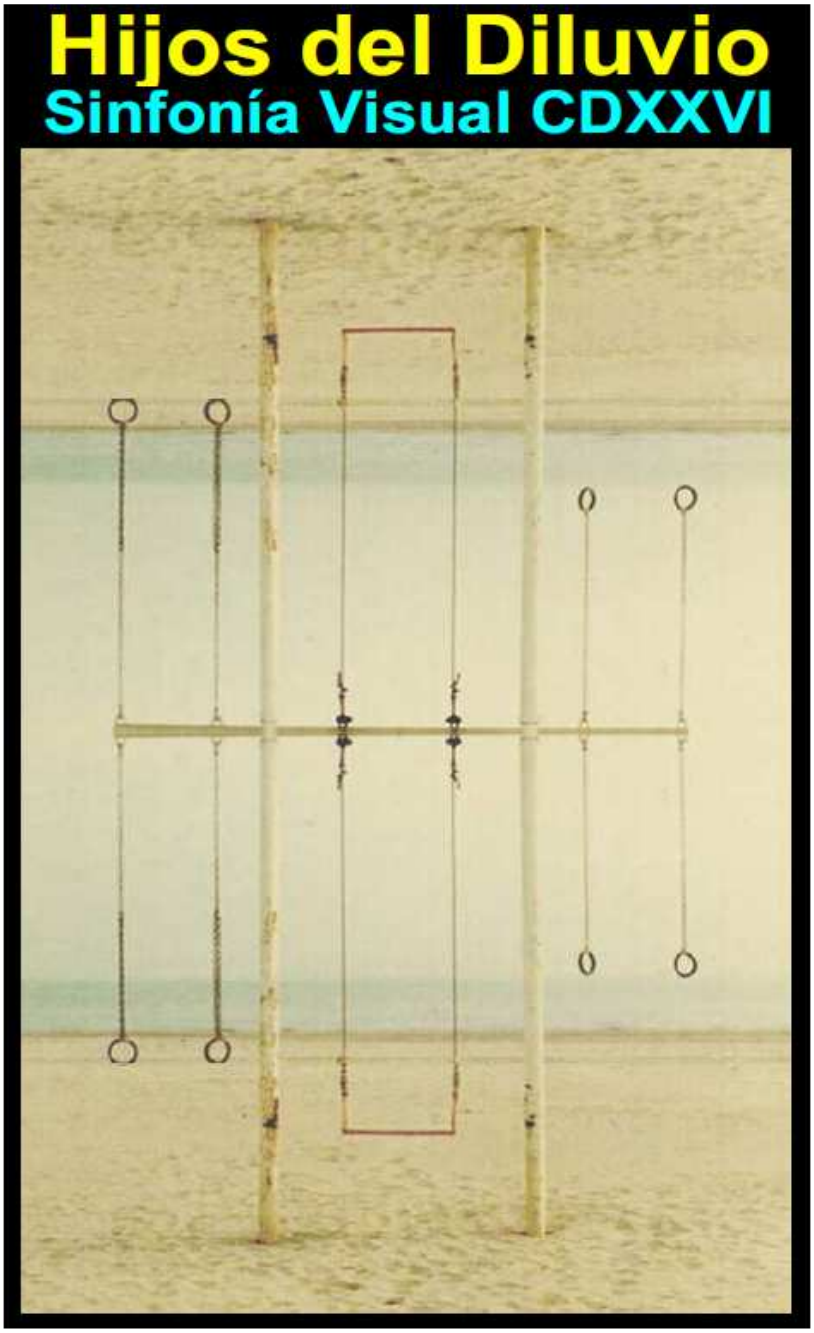

Ambroise Tezenas 64-ils

https://es.scribd.com/doc/271150665/msv-426-Hijos-Del-Diluvio

Álvaro Ybarra Zavala

FARC
FARC

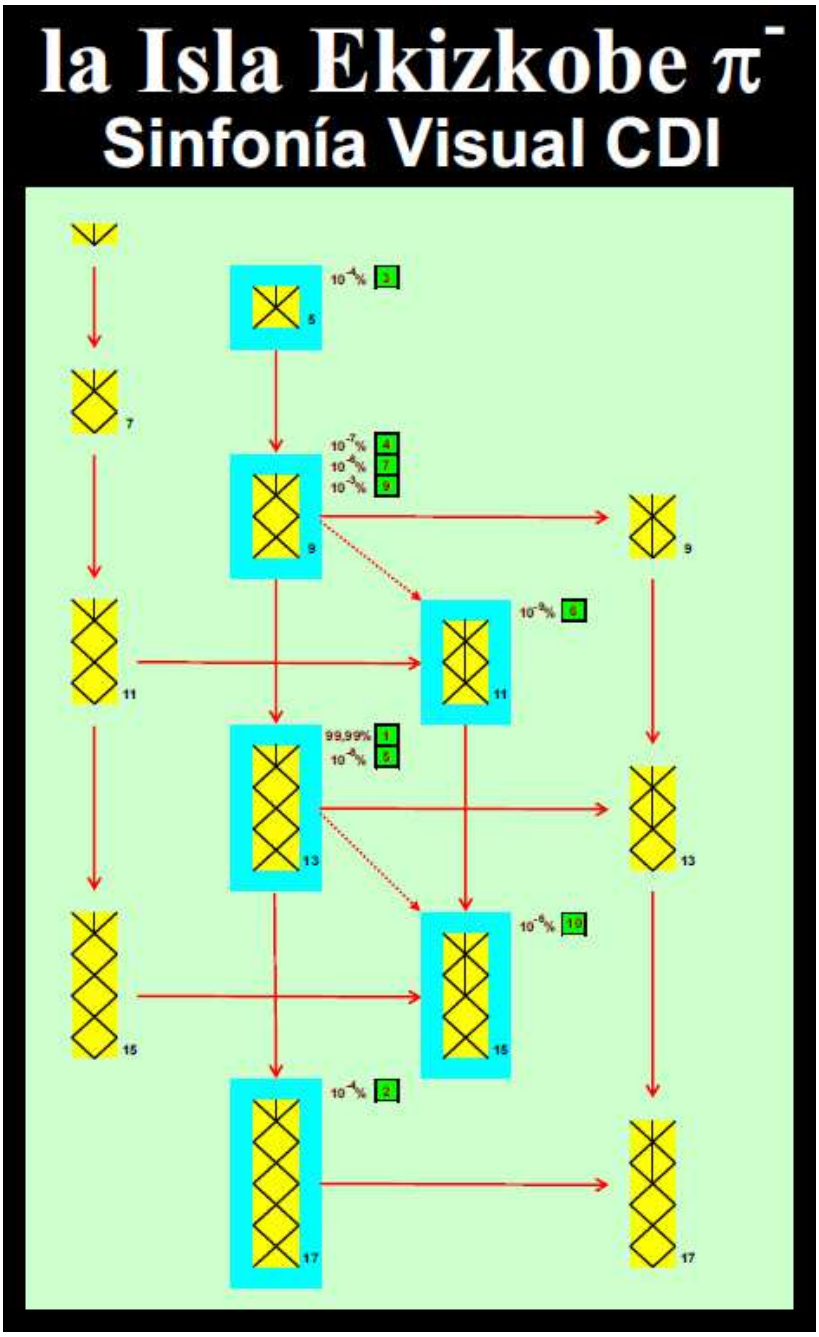

Álvaro Ybarra Zavala 64-ils

https://es.scribd.com/doc/265461458/msv-401-La-Isla-Ekizkobe

Leila Alaoui

FRANCE

Leila Alaoui 64-ils

https://es.scribd.com/doc/296503490/msv-516-La-Mirada-Viva

Jacques Henri Lartigue

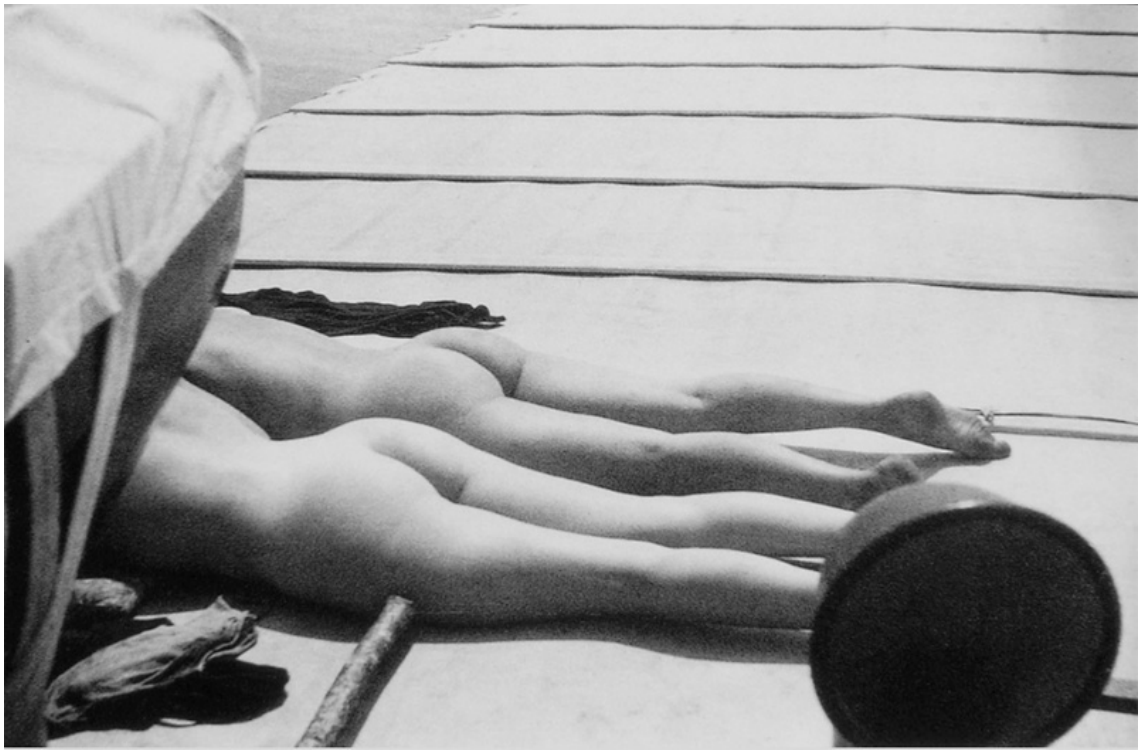

la Isla Ikasi

Sinfonía Visual CCCLXXI

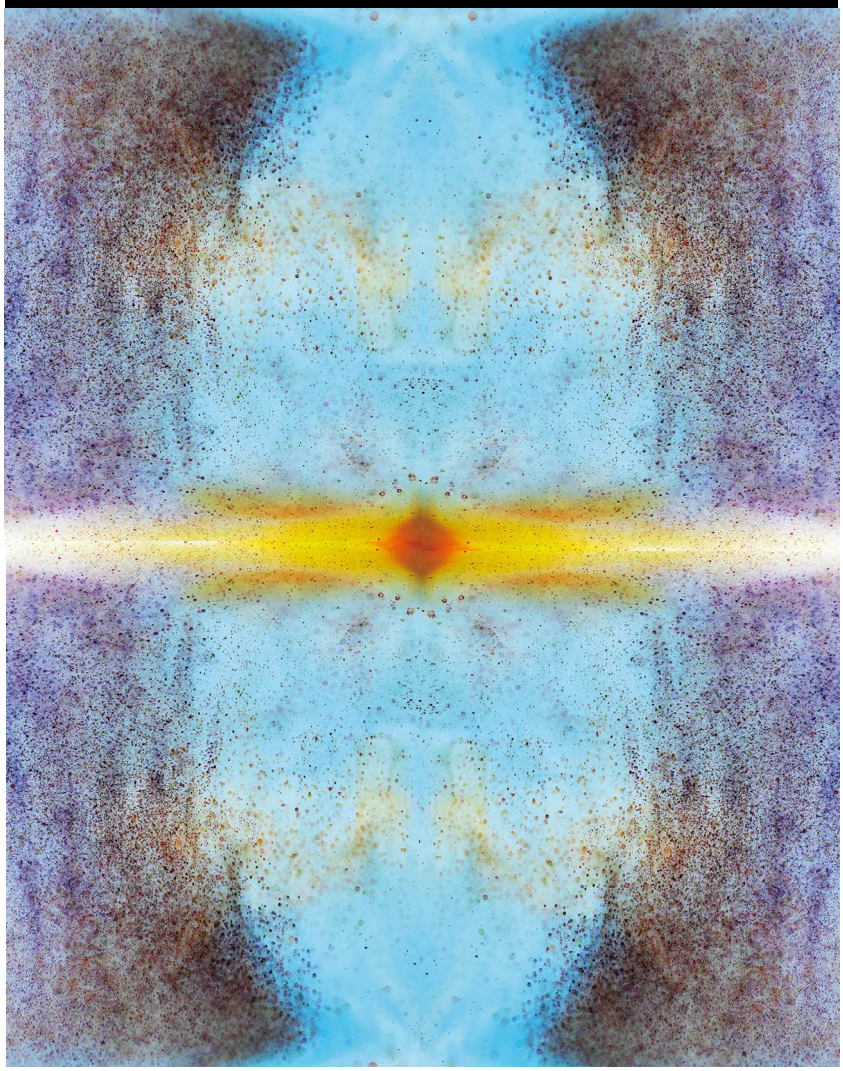

Jacques Henri Lartigue 63-ils

https://es.scribd.com/doc/260571130/msv-371-La-Isla-Ikasi

Robert Herman

THE MISFITS
THE MISFITS

The GLADIATORS
Rock'n'Roll

la Realidad Líquida
Sinfonía Visual 562

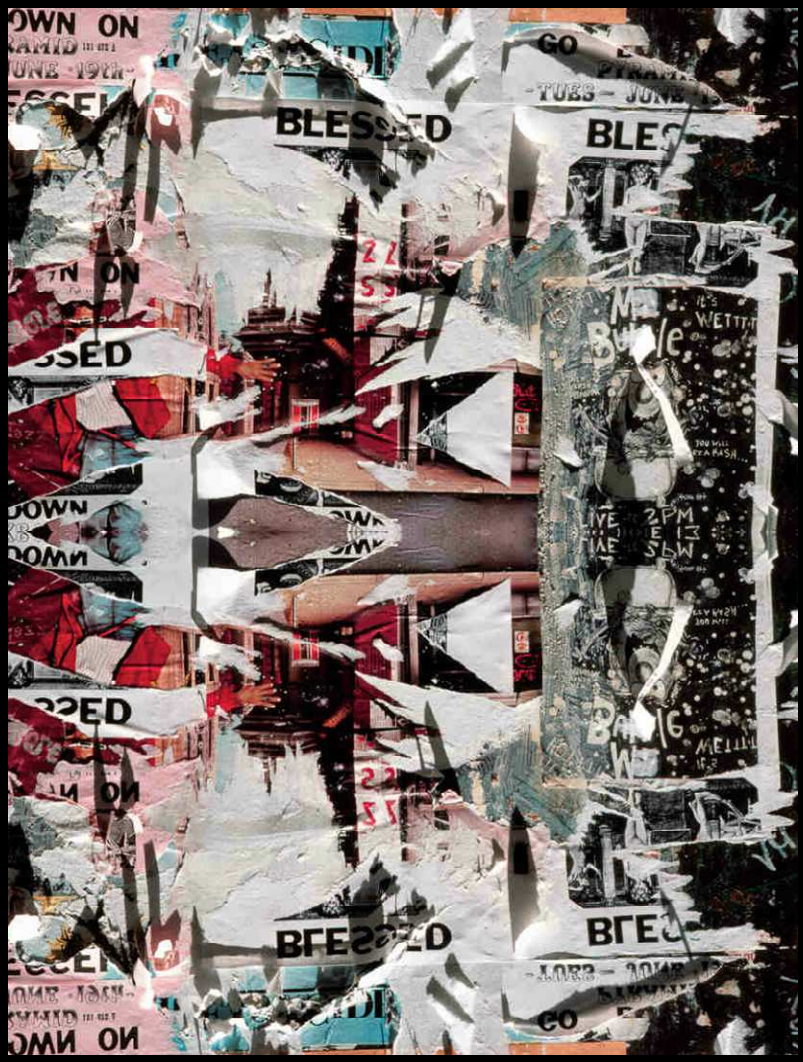

Robert Herman 64-ils

https://es.scribd.com/doc/310890394/msv-562-la-Realidad-Liquida

Nasreen Mohamedi

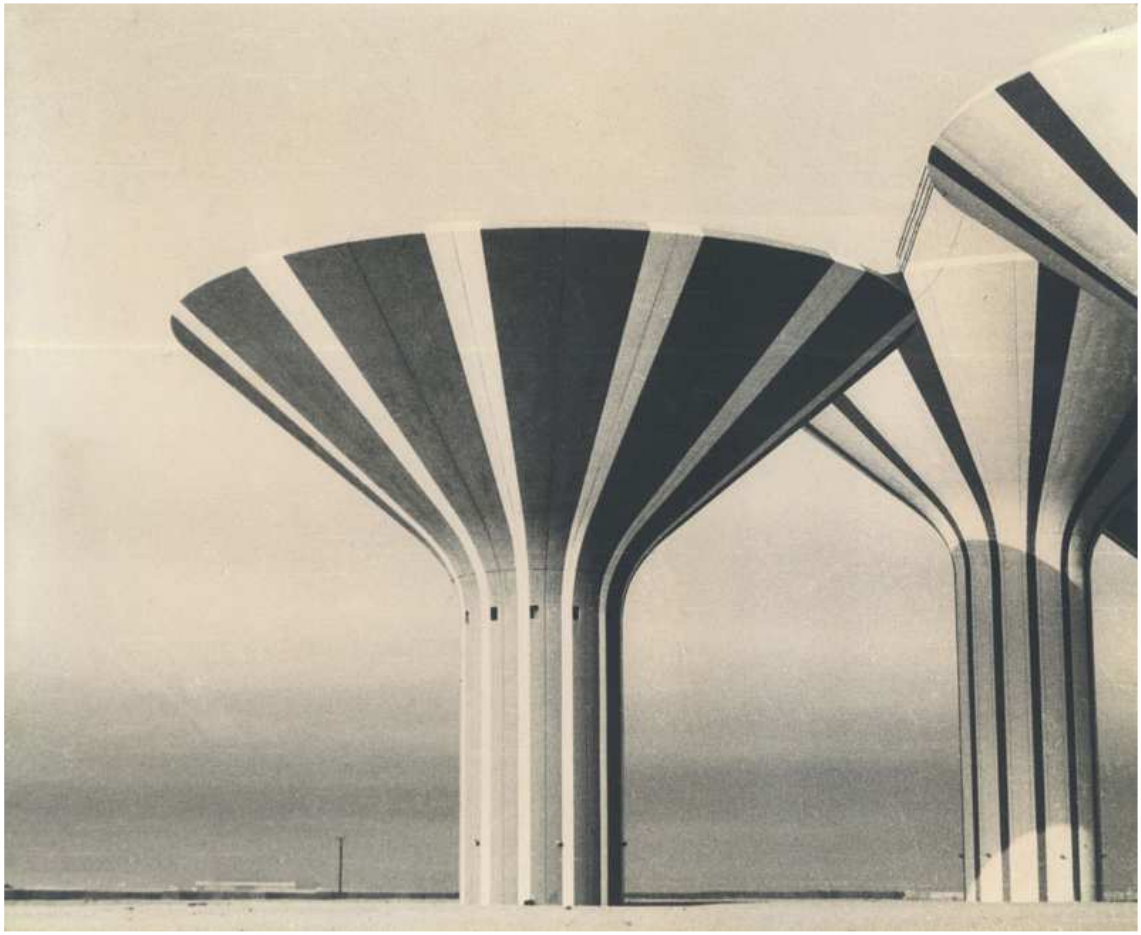

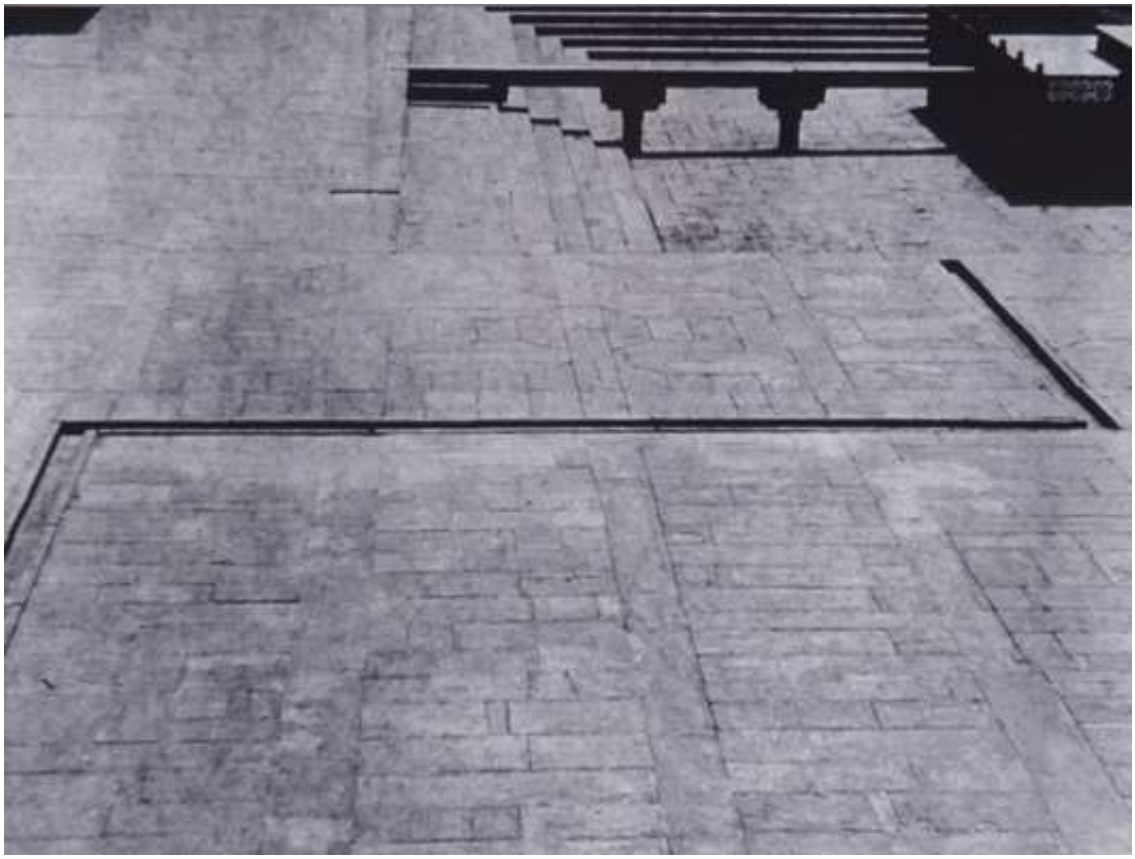

la Mirada y el Silencio
Sinfonía Visual 463

Nasreen Mohamedi 64-ils

https://es.scribd.com/doc/282613840/msv-463-La-Mirada-y-El-Silencio

Koji Onaka

la Isla de los Ritos

Sinfonía Visual CCCXLIII

Koji Onaka 64-ils

https://es.scribd.com/doc/255921829/msv-343-la-Isla-de-Los-Ritos

Thomas Prior

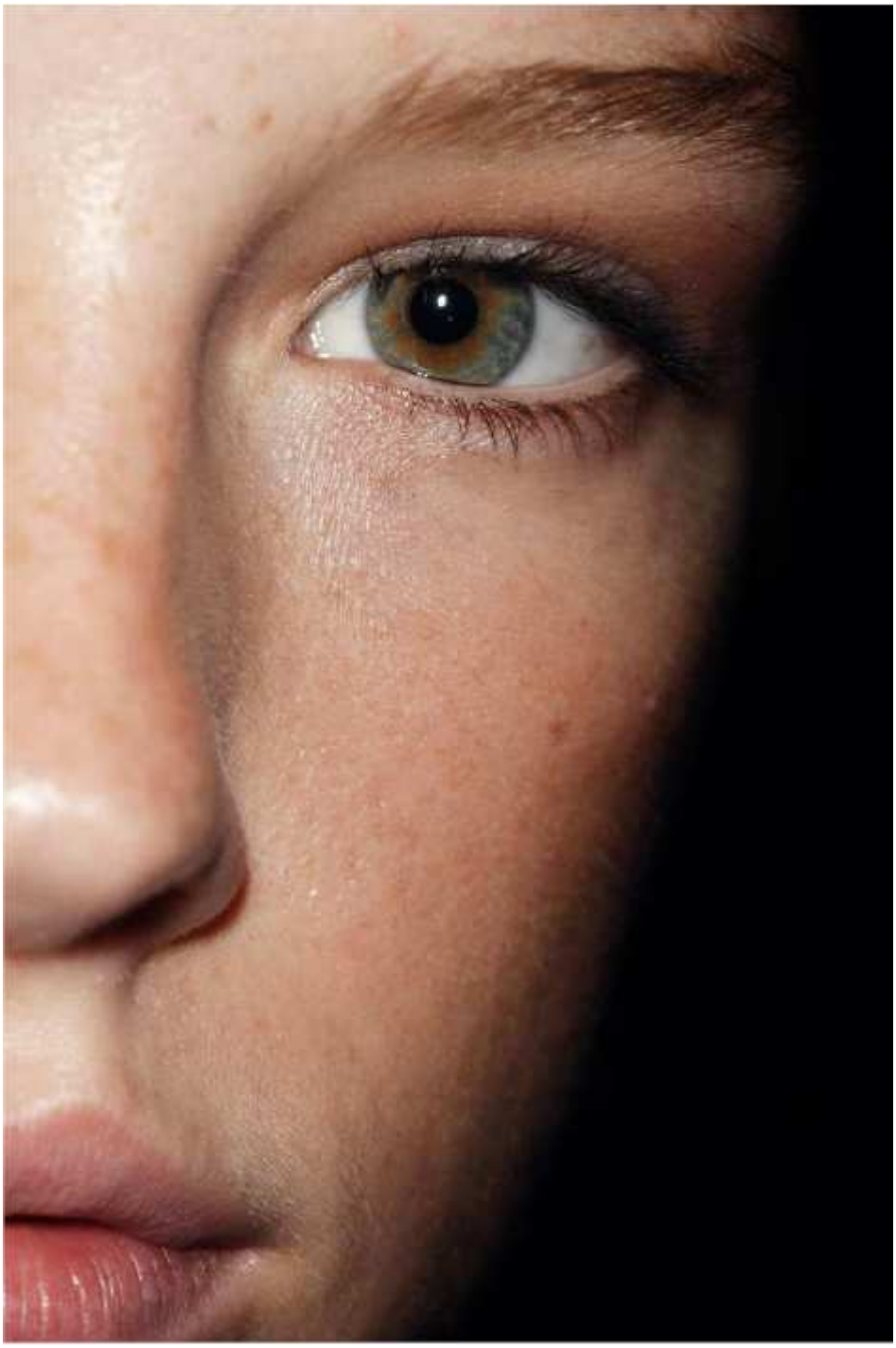

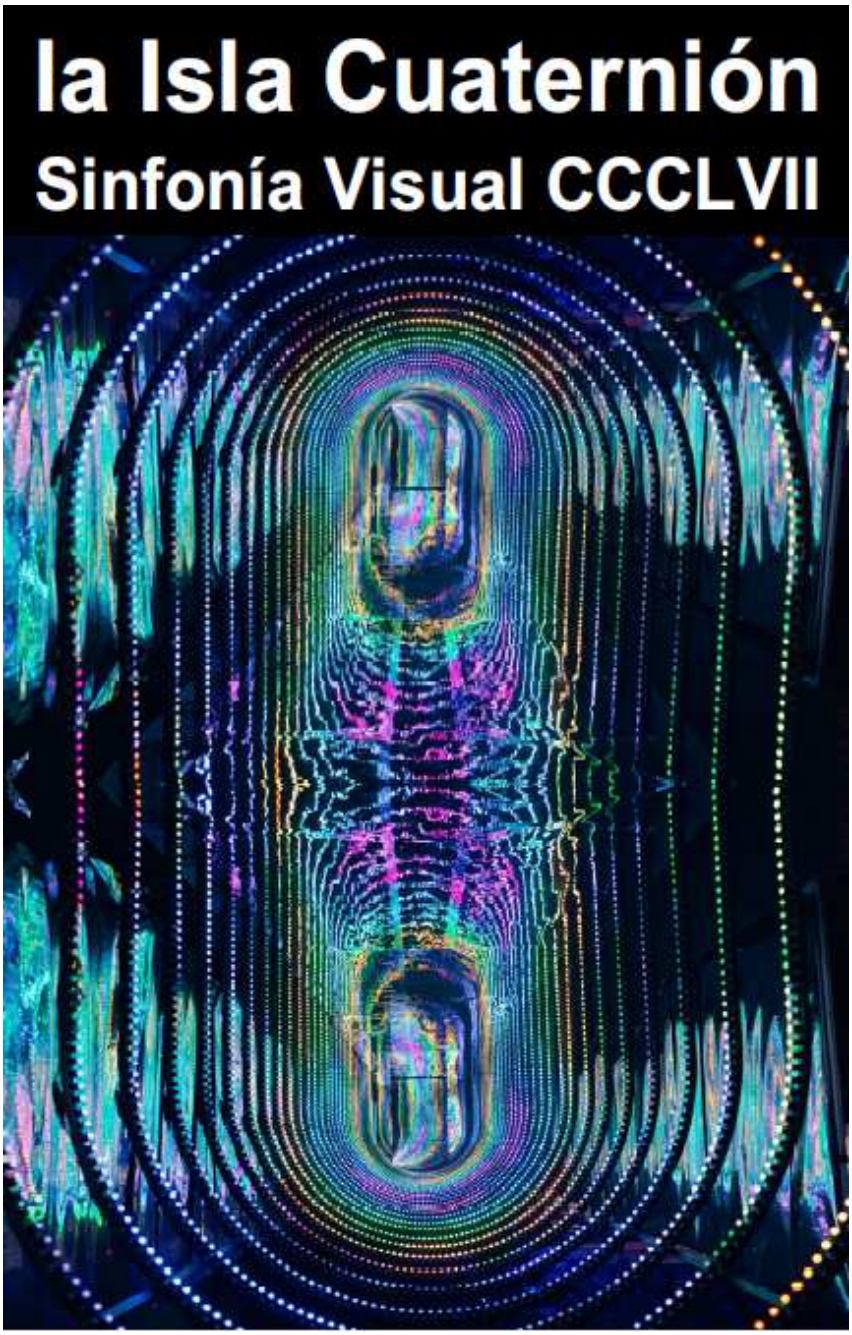

Thomas Prior 64-ils

https://es.scribd.com/doc/257677452/msv-357-La-Isla-Cuaternion

Louis Treserras

Canto Obstinado

Sinfonía Visual 611

Louis Treserras 60-ils

https://es.scribd.com/document/326612308/msv-611-Canto-Obstinado

Julia Margaret Cameron

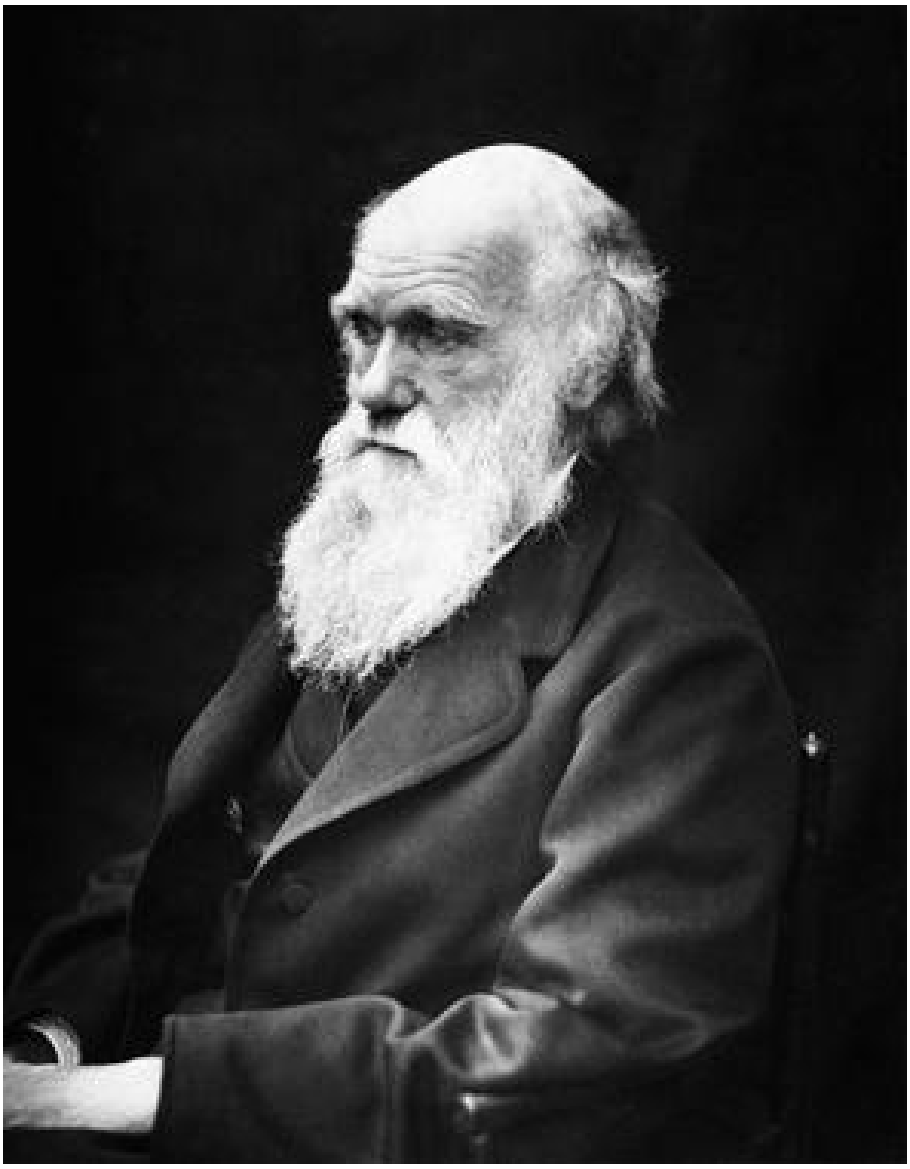

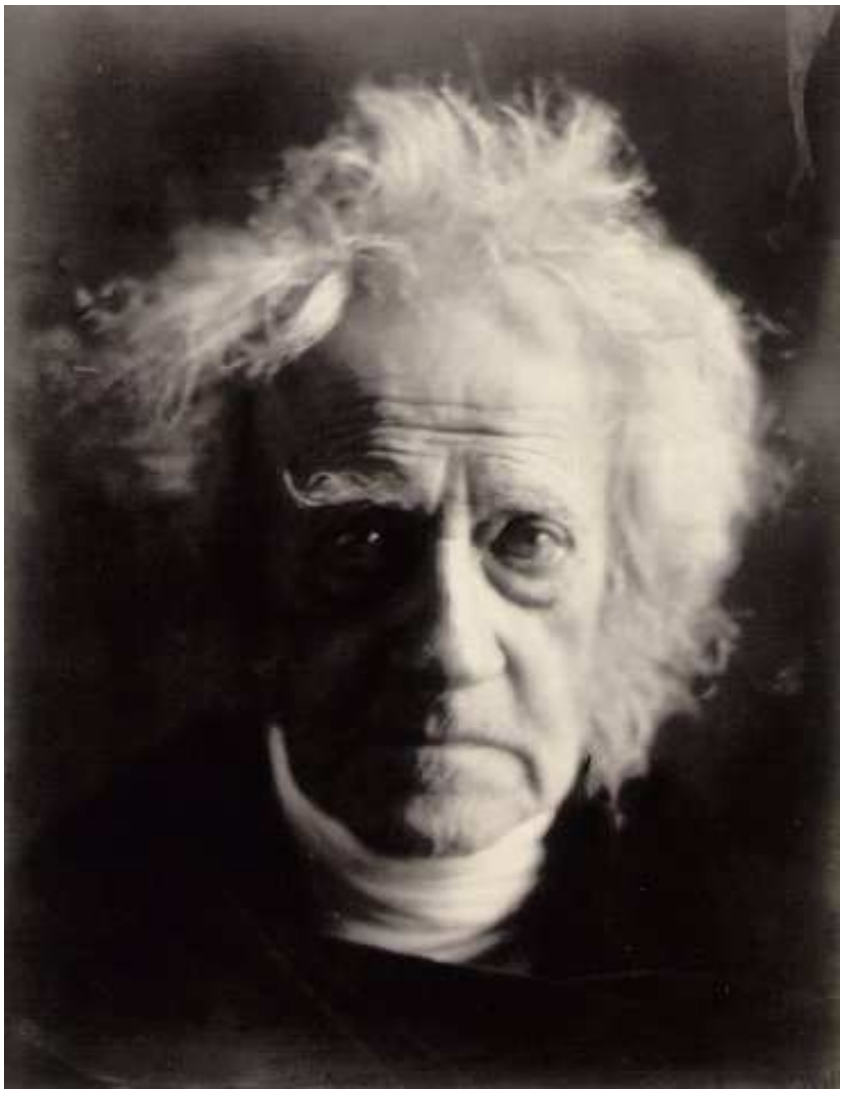

SEMBLANTES
Sinfonía Visual mov CCXV

BARAKA
Sinfonía Visual mov CCXVI

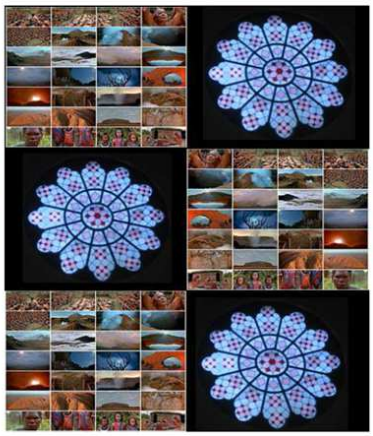

SAMSARA
Sinfonía Visual mov CCXVII

Julia Margaret Cameron 20+20+20 = 60-ils

https://es.scribd.com/doc/228261245/215-Sv-III-CCXV-Semblantes

https://es.scribd.com/doc/228631306/216-Sv-III-Ccxvi-Baraka

https://es.scribd.com/doc/230232607/217-Sv-III-Ccxvii-Samsara

Nadav Kander

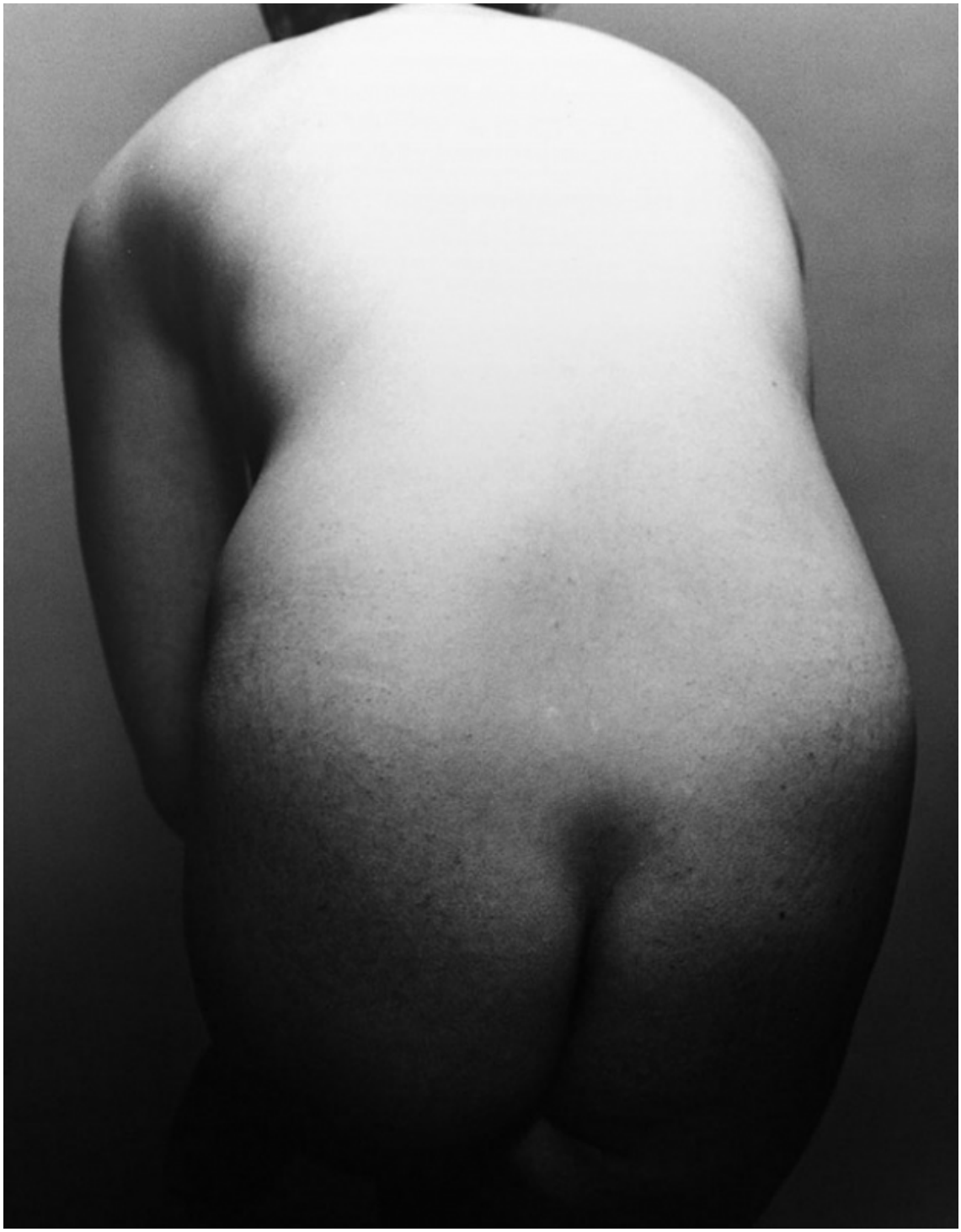

la Mirada y el Río

Sinfonía Visual CDXXIII

Nadav Kander 60-ils

https://es.scribd.com/doc/270712804/msv-423-La-Mirada-y-El-Rio

Cassandra Anselmo

el Sueño de Casandra

Sinfonía Visual CCXCIII

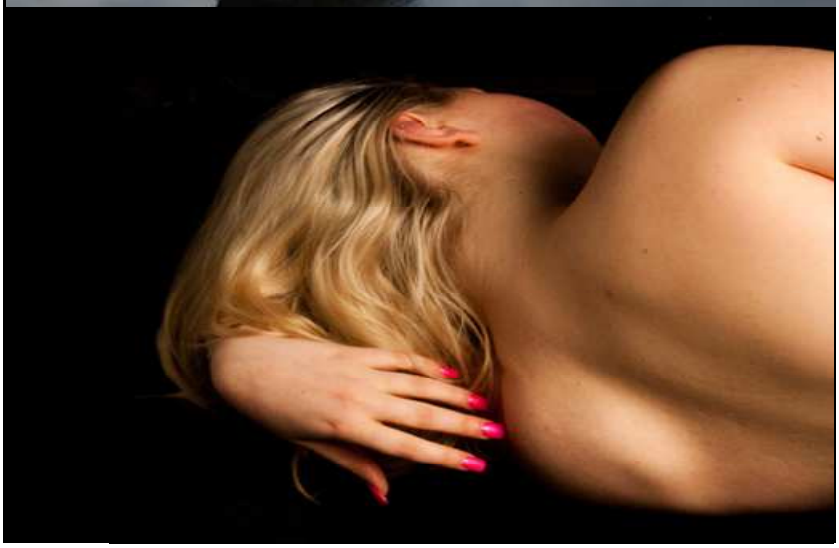

Cassandra Anselmo 60-ils

https://es.scribd.com/document/248940934/293-El-Sueno-de-Casandra

Margaret Bourke-White

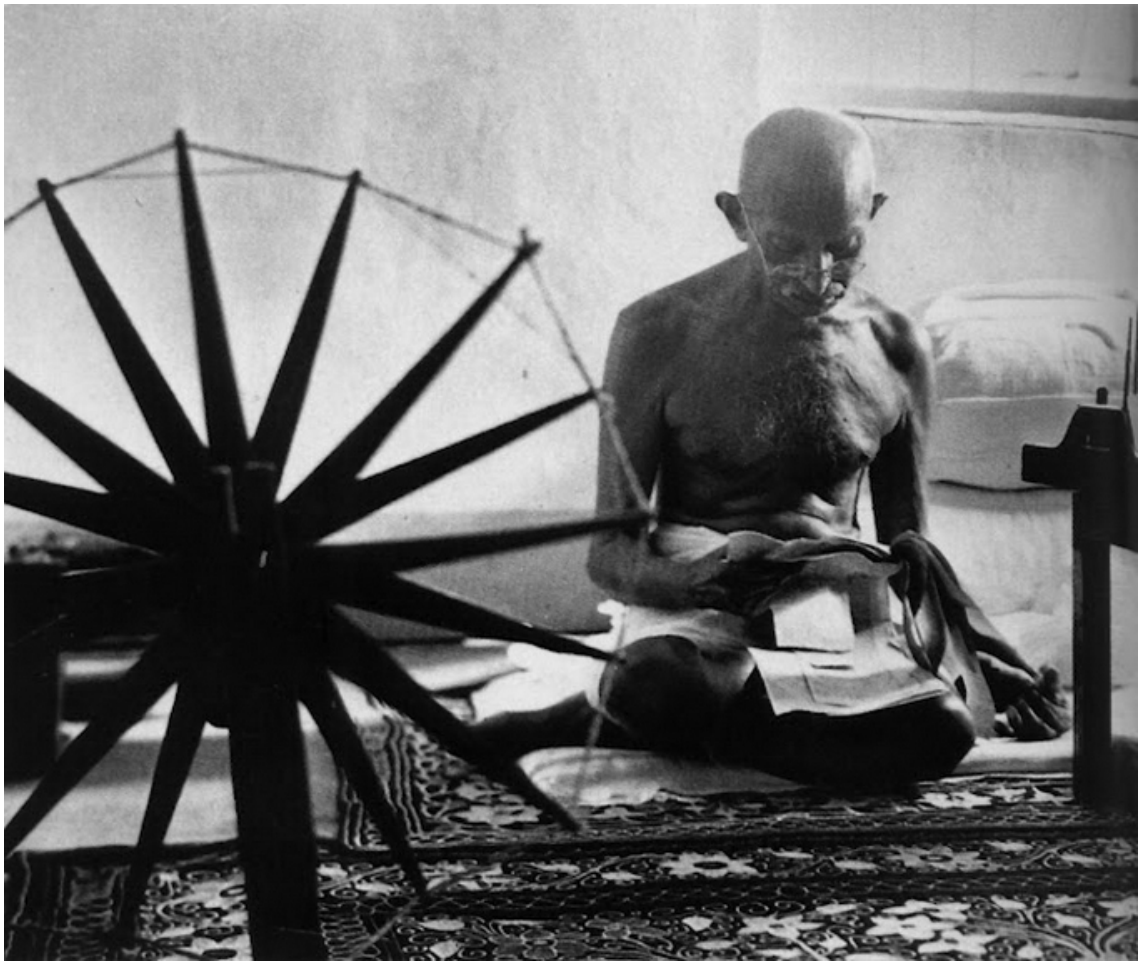

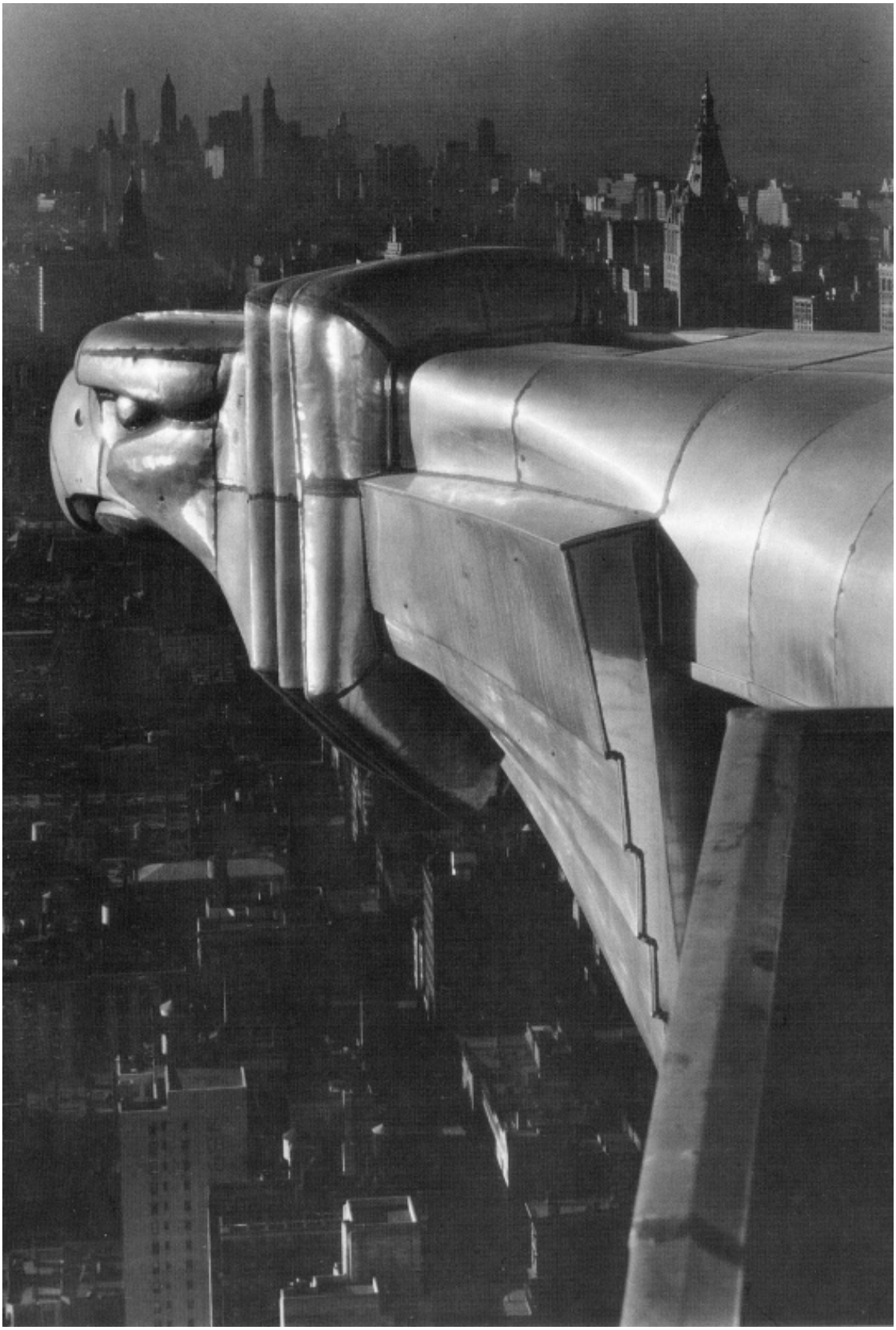

Geometría de la Ausencia
Sinfonía Visual CDXXIX

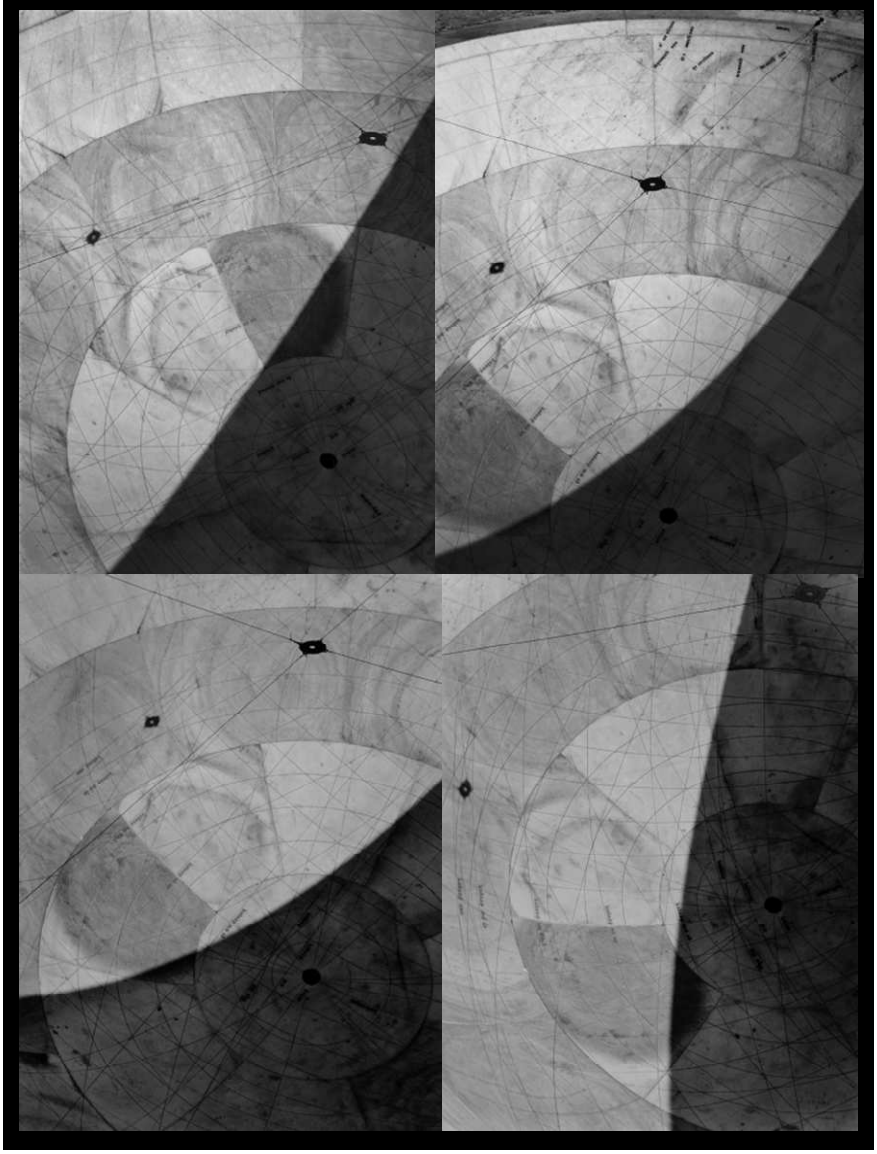

Margaret Bourke-White

https://es.scribd.com/doc/271824595/msv-429-Geometria-de-la-Ausencia

André Kertész

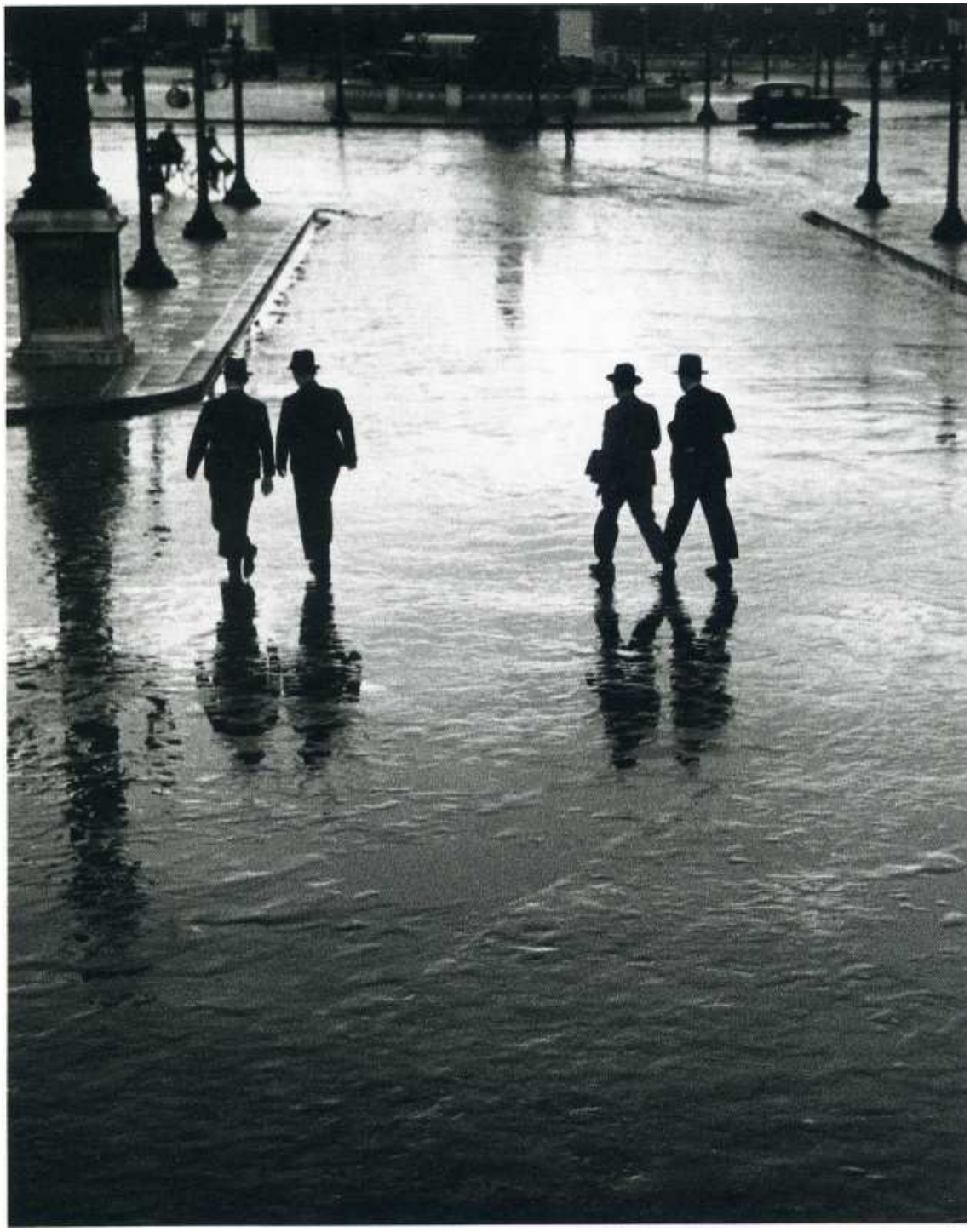

3-Fotógrafos Finiseculares

Sinfonía Visual CCLXXIX

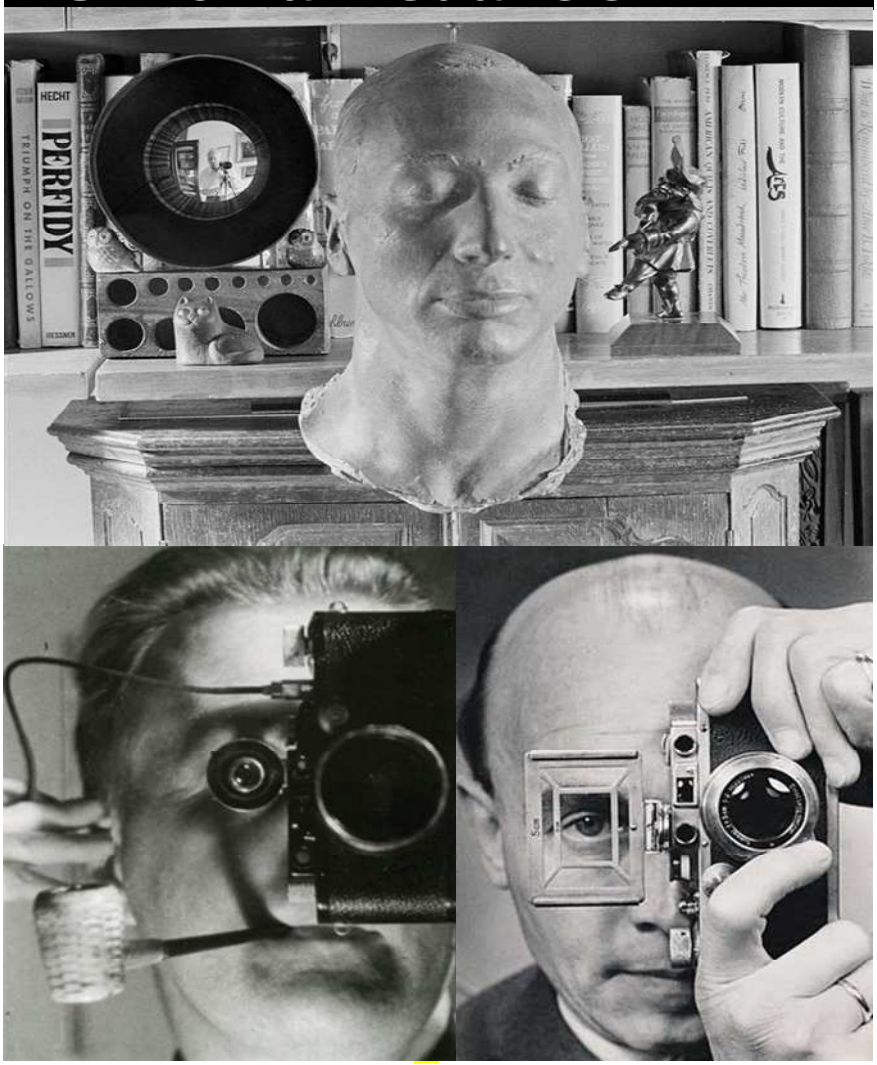

André Kertész

https://es.scribd.com/doc/245247604/279-CCLXXIX-7-Fotografos-Finiseculares

Karlheinz Stockhausen

Inori *(Nadie)*

https://www.youtube.com/watch?v=RytjvycKMYI

	642 Tribu Novena <mu62><30-1/5-2-17>		
1	Robert Capa	DCXLII	5
2	Ernst Haas	DCXLII	5
3	Anna Marcell	DCXLII	5
4	Yasuhiro Ishimoto	DCXLII	5
5	Robert Koehler	DCXLII	5
6	Rania Matar	DCXLII	5
7	Ambroise Tezenas	DCXLII	5
8	Álvaro Ybarra Zavala	DCXLII	5
9	Leila Alaoui	DCXLII	5
10	Jacques Henri Lartigue	DCXLII	5
11	Robert Herman	DCXLII	5
12	Nasreen Mohamedi	DCXLII	5
13	Koji Onaka	DCXLII	5
14	Thomas Prior	DCXLII	5
15	Louis Treserras	DCXLII	5
16	Julia Margaret Cameron	DCXLII	5
17	Nadav Kander	DCXLII	5
18	Cassandra Anselmo	DCXLII	5
19	Margaret Bourke-White	DCXLII	5
20	André Kertész	DCXLII	5
			100
	Karlheinz Stockhausen <1928(79)2007>		
	1974 Inori *(Nadie)*		

Tribu Primera

Sinfonía Visual 633

	10_{Ne}	18_{Ar}	
	9_{F}	17_{Cl}	
	8_{O}	16_{S}	
	7_{N}	15_{P}	
	6_{C}	14_{Si}	
	5_{B}	13_{Al}	
2_{He}	4_{Be}	12_{Mg}	20_{Ca}
1_{H}	3_{Li}	11_{Na}	19_{K}

https://es.scribd.com/document/332552770/msv-633-Tribu-Primera

Tribu Segunda

Sinfonía Visual 634

		30_{Zn}		
		29_{Cu}		
		28_{Ni}		
		27_{Co}		
		26_{Fe}		
		25_{Mn}		
		24_{Cr}		
		23_{V}		
		22_{Ti}	40_{Zr}	
		21_{Sc}	39_{Y}	
	10_{Ne}	18_{Ar}	36_{Kr}	
	9_{F}	17_{Cl}	35_{Br}	
	8_{O}	16_{S}	34_{Se}	
	7_{N}	15_{P}	33_{As}	
	6_{C}	14_{Si}	32_{Ge}	
	5_{B}	13_{Al}	31_{Ga}	
2_{He}	4_{Be}	12_{Mg}	20_{Ca}	38_{Sr}
1_{H}	3_{Li}	11_{Na}	19_{K}	37_{Rb}

https://es.scribd.com/document/333258301/msv-634-Tribu-Segunda

Tribu Tercera

Sinfonía Visual 635

			60_{Nd}		
			59_{Pr}		
			58_{Ce}		
			57_{La}		
		30_{Zn}	48_{Cd}		
		29_{Cu}	47_{Ag}		
		28_{Ni}	46_{Pd}		
		27_{Co}	45_{Rh}		
		26_{Fe}	44_{Ru}		
		25_{Mn}	43_{Tc}		
		24_{Cr}	42_{Mo}		
		23_{V}	41_{Nb}		
		22_{Ti}	40_{Zr}		
		21_{Sc}	39_{Y}		
	10_{Ne}	18_{Ar}	36_{Kr}	54_{Xe}	
	9_{F}	17_{Cl}	35_{Br}	53_{I}	
	8_{O}	16_{S}	34_{Se}	52_{Te}	
	7_{N}	15_{P}	33_{As}	51_{Sb}	
	6_{C}	14_{Si}	32_{Ge}	50_{Sn}	
	5_{B}	13_{Al}	31_{Ga}	49_{In}	
2_{He}	4_{Be}	12_{Mg}	20_{Ca}	38_{Sr}	56_{Ba}
1_{H}	3_{Li}	11_{Na}	19_{K}	37_{Rb}	55_{Cs}

https://es.scribd.com/document/333956538/msv-635-Tribu-Tercera

Tribu Cuarta

Sinfonía Visual 636

			70_{Yb}		
			69_{Tm}		
			68_{Er}		
			67_{Ho}		
			66_{Dy}		
			65_{Tb}		
			64_{Gd}		
			63_{Eu}		
			62_{Sm}		
			61_{Pm}		
			60_{Nd}		
			59_{Pr}		
			58_{Ce}		
			57_{La}		
		30_{Zn}	48_{Cd}	80_{Hg}	
		29_{Cu}	47_{Ag}	79_{Au}	
		28_{Ni}	46_{Pd}	78_{Pt}	
		27_{Co}	45_{Rh}	77_{Ir}	
		26_{Fe}	44_{Ru}	76_{Os}	
		25_{Mn}	43_{Tc}	75_{Re}	
		24_{Cr}	42_{Mo}	74_{W}	
		23_{V}	41_{Nb}	73_{Ta}	
		22_{Ti}	40_{Zr}	72_{Hf}	
		21_{Sc}	39_{Y}	71_{Lu}	
	10_{Ne}	18_{Ar}	36_{Kr}	54_{Xe}	
	9_{F}	17_{Cl}	35_{Br}	53_{I}	
	8_{O}	16_{S}	34_{Se}	52_{Te}	
	7_{N}	15_{P}	33_{As}	51_{Sb}	
	6_{C}	14_{Si}	32_{Ge}	50_{Sn}	
	5_{B}	13_{Al}	31_{Ga}	49_{In}	
2_{He}	4_{Be}	12_{Mg}	20_{Ca}	38_{Sr}	56_{Ba}
1_{H}	3_{Li}	11_{Na}	19_{K}	37_{Rb}	55_{Cs}

https://es.scribd.com/document/334583710/msv-636-Tribu-Cuarta

Tribu Quinta

Sinfonía Visual 637

			70_{Yb}			
			69_{Tm}			
			68_{Er}	100_{Fm}		
			67_{Ho}	99_{Es}		
			66_{Dy}	98_{Cf}		
			65_{Tb}	97_{Bk}		
			64_{Gd}	96_{Cm}		
			63_{Eu}	95_{Am}		
			62_{Sm}	94_{Pu}		
			61_{Pm}	93_{Np}		
			60_{Nd}	92_{U}		
			59_{Pr}	91_{Pa}		
			58_{Ce}	90_{Th}		
			57_{La}	89_{Ac}		
		30_{Zn}	48_{Cd}	80_{Hg}		
		29_{Cu}	47_{Ag}	79_{Au}		
		28_{Ni}	46_{Pd}	78_{Pt}		
		27_{Co}	45_{Rh}	77_{Ir}		
		26_{Fe}	44_{Ru}	76_{Os}		
		25_{Mn}	43_{Tc}	75_{Re}		
		24_{Cr}	42_{Mo}	74_{W}		
		23_{V}	41_{Nb}	73_{Ta}		
		22_{Ti}	40_{Zr}	72_{Hf}		
		21_{Sc}	39_{Y}	71_{Lu}		
	10_{Ne}	18_{Ar}	36_{Kr}	54_{Xe}	86_{Rn}	
	9_{F}	17_{Cl}	35_{Br}	53_{I}	85_{At}	
	8_{O}	16_{S}	34_{Se}	52_{Te}	84_{Po}	
	7_{N}	15_{P}	33_{As}	51_{Sb}	83_{Bi}	
	6_{C}	14_{Si}	32_{Ge}	50_{Sn}	82_{Pb}	
	5_{B}	13_{Al}	31_{Ga}	49_{In}	81_{Tl}	
2_{He}	4_{Be}	12_{Mg}	20_{Ca}	38_{Sr}	56_{Ba}	88_{Ra}
1_{H}	3_{Li}	11_{Na}	19_{K}	37_{Rb}	55_{Cs}	87_{Fr}

https://es.scribd.com/document/335075115/msv-637-Tribu-Quinta

Tribu Sexta

Sinfonía Visual 638

			70_{Yb}	102_{No}			
			69_{Tm}	101_{Md}			
			68_{Er}	100_{Fm}			
			67_{Ho}	99_{Es}			
			66_{Dy}	98_{Cf}			
			65_{Tb}	97_{Bk}			
			64_{Gd}	96_{Cm}			
			63_{Eu}	95_{Am}			
			62_{Sm}	94_{Pu}			
			61_{Pm}	93_{Np}			
			60_{Nd}	92_{U}			
			59_{Pr}	91_{Pa}			
			58_{Ce}	90_{Th}			
			57_{La}	89_{Ac}			
		30_{Zn}	48_{Cd}	80_{Hg}	112_{Cn}		
		29_{Cu}	47_{Ag}	79_{Au}	111_{Rg}		
		28_{Ni}	46_{Pd}	78_{Pt}	110_{Ds}		
		27_{Co}	45_{Rh}	77_{Ir}	109_{Mt}		
		26_{Fe}	44_{Ru}	76_{Os}	108_{Hs}		
		25_{Mn}	43_{Tc}	75_{Re}	107_{Bh}		
		24_{Cr}	42_{Mo}	74_{W}	106_{Sg}		
		23_{V}	41_{Nb}	73_{Ta}	105_{Db}		
		22_{Ti}	40_{Zr}	72_{Hf}	104_{Rf}		
		21_{Sc}	39_{Y}	71_{Lu}	103_{Lr}		
	10_{Ne}	18_{Ar}	36_{Kr}	54_{Xe}	86_{Rn}	118_{Og}	
	9_{F}	17_{Cl}	35_{Br}	53_{I}	85_{At}	117_{Ts}	
	8_{O}	16_{S}	34_{Se}	52_{Te}	84_{Po}	116_{Lv}	
	7_{N}	15_{P}	33_{As}	51_{Sb}	83_{Bi}	115_{Mc}	
	6_{C}	14_{Si}	32_{Ge}	50_{Sn}	82_{Pb}	114_{Fl}	
	5_{B}	13_{Al}	31_{Ga}	49_{In}	81_{Tl}	113_{Nh}	
2_{He}	4_{Be}	12_{Mg}	20_{Ca}	38_{Sr}	56_{Ba}	88_{Ra}	$120_{k\text{-}Ra}$
1_{H}	3_{Li}	11_{Na}	19_{K}	37_{Rb}	55_{Cs}	87_{Fr}	$119_{k\text{-}Fr}$

https://es.scribd.com/document/335878203/msv-638-Tribu-Sexta

Tribu Séptima

Sinfonía Visual 640

				138			
				137			
				136			
				135			
				134			
				133			
				132			
				131			
				130			
				129			
				128			
				127			
				126			
				125			
				124			
				123			
				122			
				121			
			70_{Yb}	102_{No}			
			69_{Tm}	101_{Md}			
			68_{Er}	100_{Fm}			
			67_{Ho}	99_{Es}			
			66_{Dy}	98_{Cf}			
			65_{Tb}	97_{Bk}			
			64_{Gd}	96_{Cm}			
			63_{Eu}	95_{Am}			
			62_{Sm}	94_{Pu}			
			61_{Pm}	93_{Np}			
			60_{Nd}	92_{U}			
			59_{Pr}	91_{Pa}			
			58_{Ce}	90_{Th}	140		
			57_{La}	89_{Ac}	139		
		30_{Zn}	48_{Cd}	80_{Hg}	112_{Cn}		
		29_{Cu}	47_{Ag}	79_{Au}	111_{Rg}		
		28_{Ni}	46_{Pd}	78_{Pt}	110_{Ds}		
		27_{Co}	45_{Rh}	77_{Ir}	109_{Mt}		
		26_{Fe}	44_{Ru}	76_{Os}	108_{Hs}		
		25_{Mn}	43_{Tc}	75_{Re}	107_{Bh}		
		24_{Cr}	42_{Mo}	74_{W}	106_{Sg}		
		23_{V}	41_{Nb}	73_{Ta}	105_{Db}		
		22_{Ti}	40_{Zr}	72_{Hf}	104_{Rf}		
		21_{Sc}	39_{Y}	71_{Lu}	103_{Lr}		
	10_{Ne}	18_{Ar}	36_{Kr}	54_{Xe}	86_{Rn}	118_{Og}	
	9_{F}	17_{Cl}	35_{Br}	53_{I}	85_{At}	117_{Ts}	
	8_{O}	16_{S}	34_{Se}	52_{Te}	84_{Po}	116_{Lv}	
	7_{N}	15_{P}	33_{As}	51_{Sb}	83_{Bi}	115_{Mc}	
	6_{C}	14_{Si}	32_{Ge}	50_{Sn}	82_{Pb}	114_{Fl}	
	5_{B}	13_{Al}	31_{Ga}	49_{In}	81_{Tl}	113_{Nh}	
2_{He}	4_{Be}	12_{Mg}	20_{Ca}	38_{Sr}	56_{Ba}	88_{Ra}	$120_{k\text{-}Ra}$
1_{H}	3_{Li}	11_{Na}	19_{K}	37_{Rb}	55_{Cs}	87_{Fr}	$119_{k\text{-}Fr}$

Tribu Octava

Sinfonía Visual 641

				138			
				137			
				136			
				135			
				134			
				133			
				132			
				131			
				130			
				129			
				128			
				127			
				126			
				125			
				124			
				123			
				122			
				121			
			70_{Yb}	102_{No}	152		
			69_{Tm}	101_{Md}	151		
			68_{Er}	100_{Fm}	150		
			67_{Ho}	99_{Es}	149		
			66_{Dy}	98_{Cf}	148		
			65_{Tb}	97_{Bk}	147		
			64_{Gd}	96_{Cm}	146		
			63_{Eu}	95_{Am}	145		
			62_{Sm}	94_{Pu}	144		
			61_{Pm}	93_{Np}	143		
			60_{Nd}	92_{U}	142		
			59_{Pr}	91_{Pa}	141		
			58_{Ce}	90_{Th}	140		
			57_{La}	89_{Ac}	139		
		30_{Zn}	48_{Cd}	80_{Hg}	112_{Cn}		
		29_{Cu}	47_{Ag}	79_{Au}	111_{Rg}		
		28_{Ni}	46_{Pd}	78_{Pt}	110_{Ds}	160	
		27_{Co}	45_{Rh}	77_{Ir}	109_{Mt}	159	
		26_{Fe}	44_{Ru}	76_{Os}	108_{Hs}	158	
		25_{Mn}	43_{Tc}	75_{Re}	107_{Bh}	157	
		24_{Cr}	42_{Mo}	74_{W}	106_{Sg}	156	
		23_{V}	41_{Nb}	73_{Ta}	105_{Db}	155	
		22_{Ti}	40_{Zr}	72_{Hf}	104_{Rf}	154	
		21_{Sc}	39_{Y}	71_{Lu}	103_{Lr}	153	
	10_{Ne}	18_{Ar}	36_{Kr}	54_{Xe}	86_{Rn}	118_{Og}	
	9_{F}	17_{Cl}	35_{Br}	53_{I}	85_{At}	117_{Ts}	
	8_{O}	16_{S}	34_{Se}	52_{Te}	84_{Po}	116_{Lv}	
	7_{N}	15_{P}	33_{As}	51_{Sb}	83_{Bi}	115_{Mc}	
	6_{C}	14_{Si}	32_{Ge}	50_{Sn}	82_{Pb}	114_{Fl}	
	5_{B}	13_{Al}	31_{Ga}	49_{In}	81_{Tl}	113_{Nh}	
2_{He}	4_{Be}	12_{Mg}	20_{Ca}	38_{Sr}	56_{Ba}	88_{Ra}	$120_{k\text{-}Ra}$
1_{H}	3_{Li}	11_{Na}	19_{K}	37_{Rb}	55_{Cs}	87_{Fr}	$119_{k\text{-}Fr}$

Tribu Novena

Sinfonía Visual 642

				138				
				137				
				136				
				135				
				134				
				133				
				132				
				131				
				130	180			
				129	179			
				128	178			
				127	177			
				126	176			
				125	175			
				124	174			
				123	173			
				122	172			
				121	171			
			70_{Yb}	102_{No}	152			
			69_{Tm}	101_{Md}	151			
			68_{Er}	100_{Fm}	150			
			67_{Ho}	99_{Es}	149			
			66_{Dy}	98_{Cf}	148			
			65_{Tb}	97_{Bk}	147			
			64_{Gd}	96_{Cm}	146			
			63_{Eu}	95_{Am}	145			
			62_{Sm}	94_{Pu}	144			
			61_{Pm}	93_{Np}	143			
			60_{Nd}	92_{U}	142			
			59_{Pr}	91_{Pa}	141			
			58_{Ce}	90_{Th}	140			
			57_{La}	89_{Ac}	139			
		30_{Zn}	48_{Cd}	80_{Hg}	112_{Cn}	162		
		29_{Cu}	47_{Ag}	79_{Au}	111_{Rg}	161		
		28_{Ni}	46_{Pd}	78_{Pt}	110_{Ds}	160		
		27_{Co}	45_{Rh}	77_{Ir}	109_{Mt}	159		
		26_{Fe}	44_{Ru}	76_{Os}	108_{Hs}	158		
		25_{Mn}	43_{Tc}	75_{Re}	107_{Bh}	157		
		24_{Cr}	42_{Mo}	74_{W}	106_{Sg}	156		
		23_{V}	41_{Nb}	73_{Ta}	105_{Db}	155		
		22_{Ti}	40_{Zr}	72_{Hf}	104_{Rf}	154		
		21_{Sc}	39_{Y}	71_{Lu}	103_{Lr}	153		
	10_{Ne}	18_{Ar}	36_{Kr}	54_{Xe}	86_{Rn}	118_{Og}	168	
	9_{F}	17_{Cl}	35_{Br}	53_{I}	85_{At}	117_{Ts}	167	
	8_{O}	16_{S}	34_{Se}	52_{Te}	84_{Po}	116_{Lv}	166	
	7_{N}	15_{P}	33_{As}	51_{Sb}	83_{Bi}	115_{Mc}	165	
	6_{C}	14_{Si}	32_{Ge}	50_{Sn}	82_{Pb}	114_{Fl}	164	
	5_{B}	13_{Al}	31_{Ga}	49_{In}	81_{Tl}	113_{Nh}	163	
2_{He}	4_{Be}	12_{Mg}	20_{Ca}	38_{Sr}	56_{Ba}	88_{Ra}	$120_{k\text{-}Ra}$	170
1_{H}	3_{Li}	11_{Na}	19_{K}	37_{Rb}	55_{Cs}	87_{Fr}	$119_{k\text{-}Fr}$	169

http://es.scribd.com/collections/4401446/Sinfonia-Visual
https://es.scribd.com/document/311793329/Torre-de-los-Musicos-363-1792
http://es.scribd.com/manuelsusarte
manuelsusarte@hotmail.com